

Wondfo®

Racing For Life

FS-205 Lis Connection SOP

——Finecare™ FIA Meter Ⅲ Plus

Wondfo®

Racing For Life

CONTENTS

1 Set the address

2 Installation of “Wondfo Lis2”

3 Data transmission

01

Set the address

Set the address

Step 1 : Enter the Hospital Settings

1. Turn on the instrument, click on settings、device settings、hospital settings



Set the address

Step 2 : set the LIS IP address on the instrument

2. click Network，set the IP address，choose “UDP network”，click “confirm”
(If need connect to other lis system, need select TCP network)

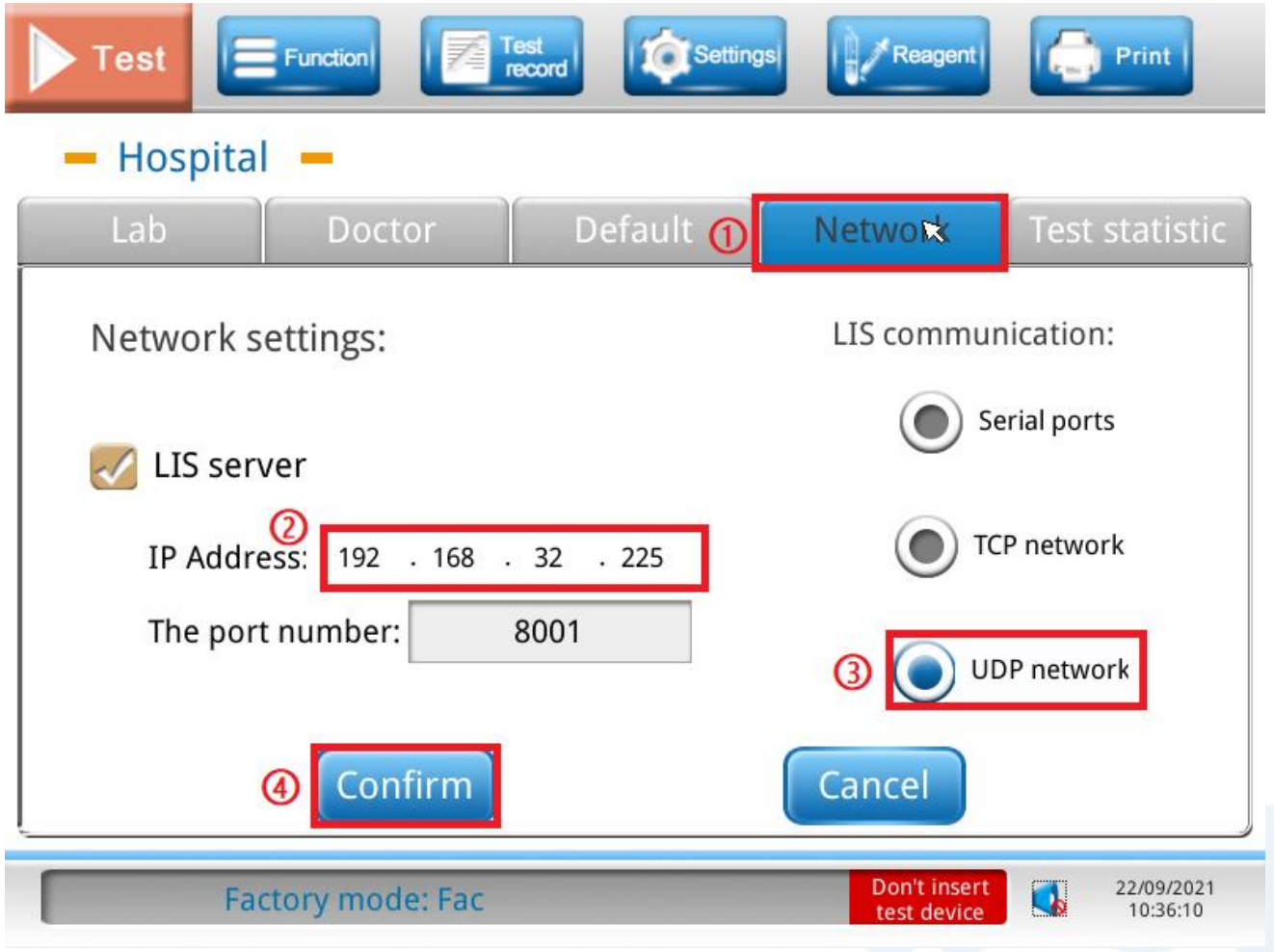

Set the address

Step 3 : set the LIS IP address on the PC

3. Enter the ‘‘network and sharing center’’, ‘‘network connection’’ on the PC, select the network port of our instrument.Open the prperties, find the TCP/IPv4,double click it.
Then use the above page IP address .click OK

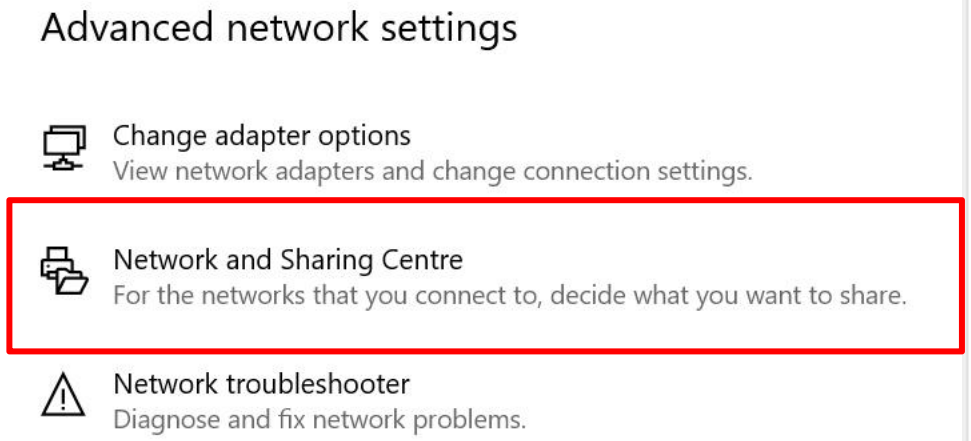

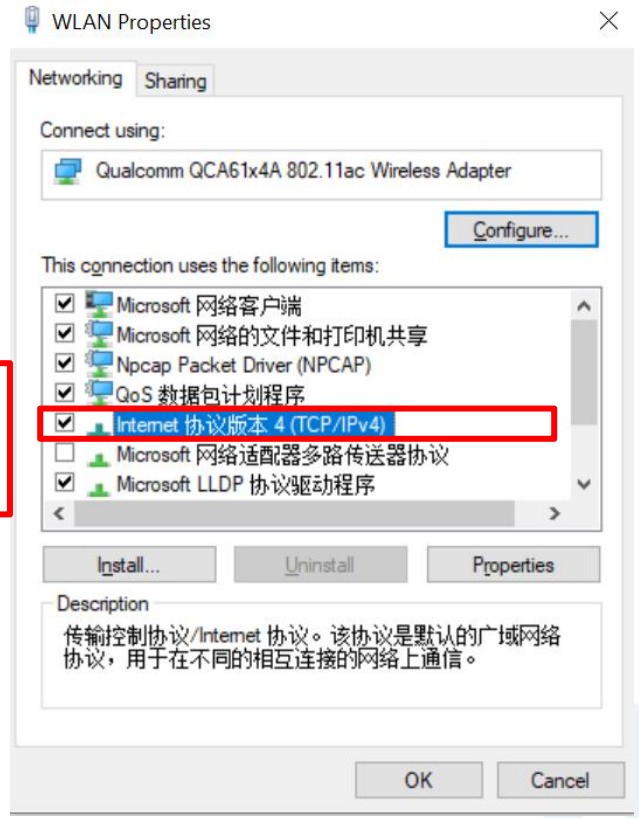

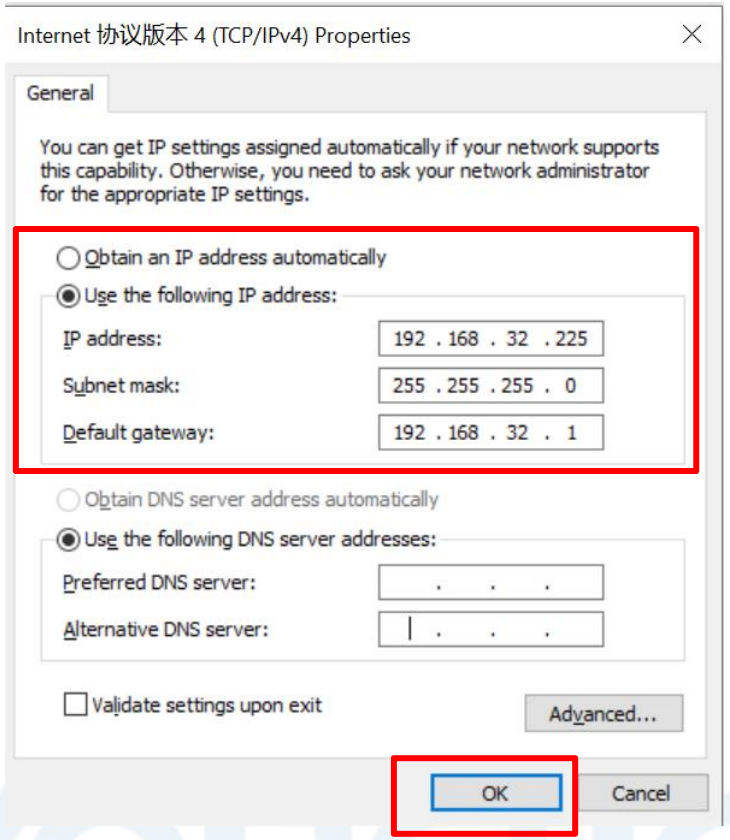

Set the address

Step 4 : set the IP address of instrument

4.Click “settings” ” Network”, set “IP Address”(The first three digits of this address should be consistent with LIS IP, but the fourth digit cannot be consistent.) And then set the “Default Gateway”(The first three digits of this address should be consistent with LIS IP, but the fourth digit cannot be consistent with the first two.) Finally click “Save”.



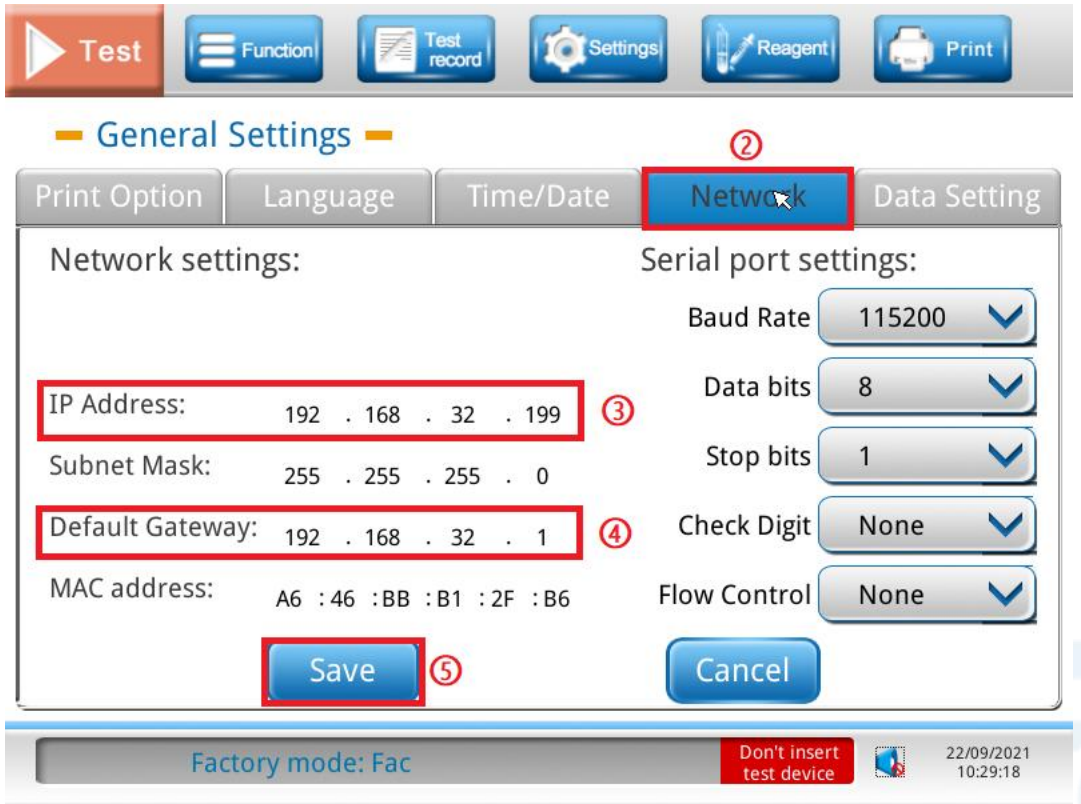

02

Installation of “Wondfo Lis2”

Set the connection of address

Step 1 : install softwell of “Wondfo Lis 2”

1.Unzip the compressed package, send the program "LIS 2" to the desktop shortcut, open "LIS 2"

Set the connection of address

Step 2 : set the language on the “LIS 2”

2. Open the “LIS 2”，click“设置”“语言”“中文”“English”“保存”.





03

Data transmission

Data transmission

1. Click “Test Records”, choose one record , click “Export”,” Upload to Lis”,” Confirm”



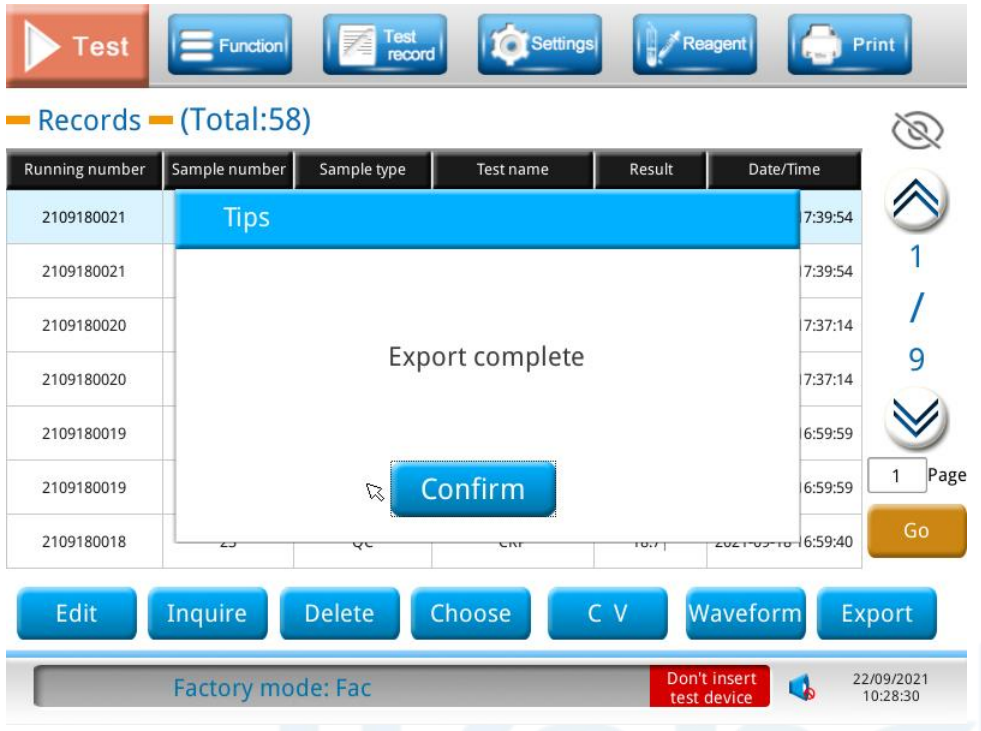

Data transmission

2. Observe whether the “Lis 2” receives data. If so, it indicates that the connection is successful.

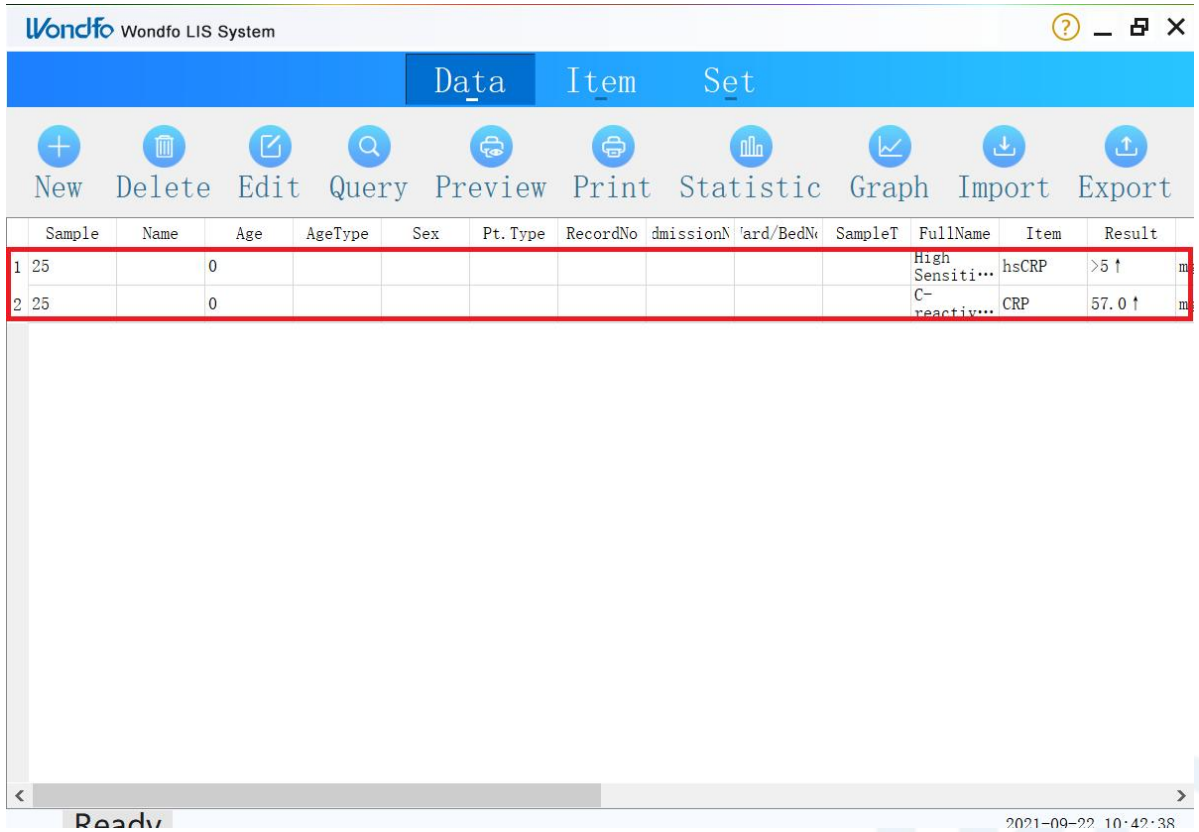

THANK YOU!

Wondfo®

Racing For Life

+86-20-32296083

http://en.wondfo.com.cn

customerservice@wondfo.com.cn